

# Chalk Vale Farm

This drawing is copyright and is not to be reproduced. The contractor will be held responsible for the accuracy of works involving the setting out and checking of all dimensions on the drawing and on site.  
Dimensions must not be scaled from this drawing.

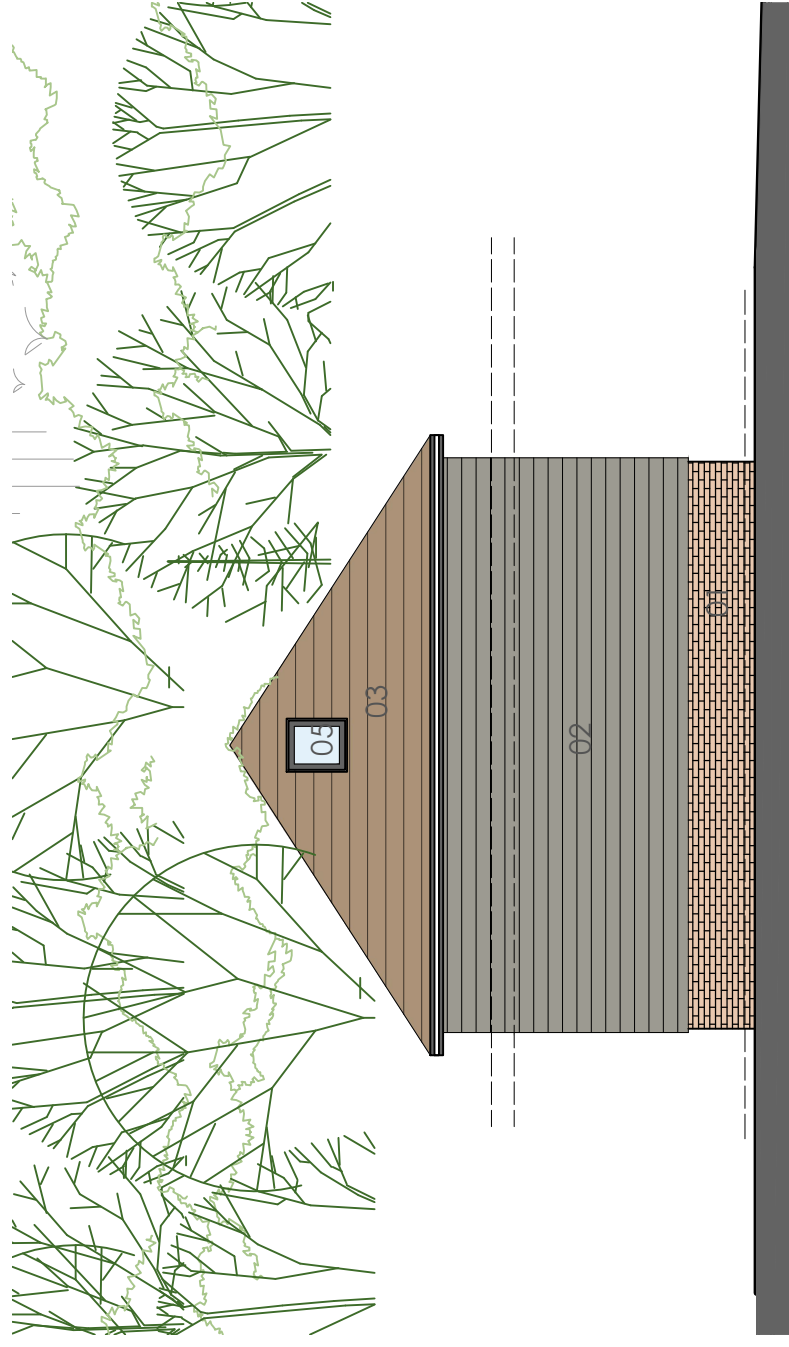

01 Barn proposed west elevation 1:100



SOUTH ELEVATION  
02 Barn proposed South elevation 1:100

01

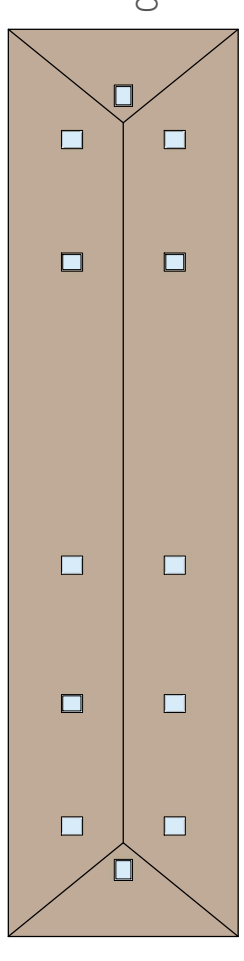

Key plan (NTS)

## Material Key

1. Walls - brickwork plinth
2. Walls - horizontal timber cladding
3. Roof - clay tiles
4. Posts - Timber square edged.
5. Roof light - Velux or similar
6. Patio door - aluminium grey
7. Timber frame glazing
8. Fascias/soffits - grey
9. Sliding doors - aluminium grey
10. Windows - timber painted
11. walls - existing chalk lime washed
12. doors - timber hardwood
13. Dormer - Lead
14. garage doors - timber hardwood
15. Balustrade - glass
16. Roof - slate
17. windows - aluminium grey

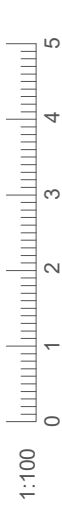

Rev - rev a\_23-06-2022\_half of carport covered to accommodate, additional rooflights added

Client: Mr Browning	<b>Planning NMA</b>	
Project: Redevelopment at Chalk Vale Farm, Ashley, King's Somborne, Stockbridge, SO20 6RE	Drawing No: <b>0212-02-008</b>	Revision: <b>A</b>
Title: Plot 1 proposed elevations	Drawn: nb	Scale: 1:100 @c3
	Check:	First Issue: Jan 2021

**birch**architects  
Lambourne, Grove Lane, Redlynch, Salisbury, Wiltshire, SP5 2NR  
T: +44 (0)1725 510407  
E: info@bircharchitects.co.uk